



Place
Stamp
Here

Holiday Inn – Issaquah

1801 12th Ave NW
Issaquah, WA 98027
Tel: 425-392-6421

<http://www.ihotelsgroup.com/h/d/HOLI/hd/SEAIO>

Check-In Time: 02:00 PM

Check-Out Time: 12:00 PM

DIRECTIONS:

From Interstate 90,

- Take **Exit 15** “WA-90 S to Lake Sammamish State Park / Renton”
- Go Northbound.
- Turn **right** on 12th Ave NW
- The hotel is immediately on your right side.

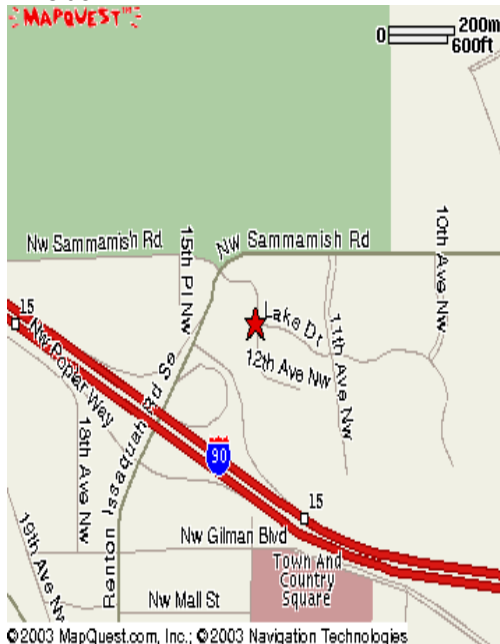

CNSW-NW
c/o Mo Fain
NKC
700 Broadway
Seattle, WA 98122

CNSW Northwest presents...

Nephrology Social Workers –

- **Dealing With Challenging Patients**
- **Dialysis Without Fear**
- **Professional Boundaries**
- **Ethics & End of Life Care**
- **Self Care**
- **Depression and Chronic Illness**

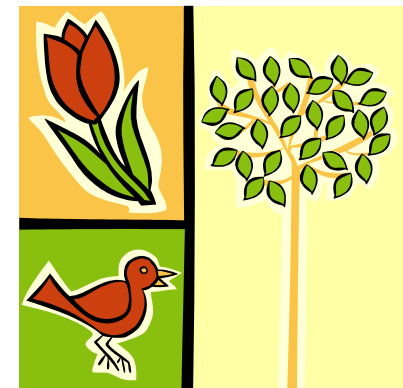

SPRING 2010
Educational Symposium

Symposium Registration

Please return a completed copy of this registration form with your payment by 04/16/10. Thank you!

NAME: _____

ADDRESS: _____

PHONE: _____

- YES!** I can attend the CNSW Educational Symposium (includes continental breakfast and lunches on Thursday/Friday). FEE = \$175.00 Scholarships available if needed – contact Mo Fain

Please make your check payable to:

“NKF, NW Chapter CNSW”

Mo Fain
700 Broadway
Seattle, WA 98122
For questions, please contact:

Mo Fain, ph. 206.720.3985 or e-mail
fainm@nwkidney.org

Symposium Agenda

Thursday, April 22th (5.0 CEUs)

8:15 -- 8:45 am	Continental breakfast
8:45 – 9:00 am	Welcome & Introductions
9:00 – 10:15 am	Dealing with the Challenging Patients Sharon Pahlka <i>Certified Life Coach</i>
10:15 – 10:30 am	Break
10:30 – 11:30 am	Dialysis Without Fear Dr. Daniel Offer <i>Department of Psychiatry Northwestern University Medical School Dialysis Patient</i>
	Marjorie Kaiz Offer Susan Szafiir <i>Freelance Writer & Consultant</i>
11:30 – 12:30 am	Lunch
12:30-2:00 pm	Professional Boundaries <i>Breakout Session</i>
2:00-2:15 pm	Break
2:15-2:45 pm	Bundling: The Future of Kidney Care? Jeff Harder, LICSW <i>University of Washington</i>
2:45-3:45 pm	Depression Screening <i>Breakout Session</i>
3:45-4:00 pm	Licensure Updates Adjournment

Symposium Agenda

Friday, April 23th (4.0 CEUs)

8:30 - 9:00 am	Continental breakfast
9:00 – 10:15 am	Ethics & End of Life Care Brigita Folz, LICSW <i>Associate Director for Care Coordination & Business Operations Liaison, Psychiatry & Rehab Medicine Harborview Medical Center</i>
10:15 – 10:30 am	Break
10:30 – noon	Professional Self Care Janet Brodski, LICSW <i>Seattle Trauma Associates</i>
12:00 – 1:00 pm	Lunch
1:00 – 2:15 pm	Depression and Chronic Illness Dr. Wayne Katon <i>Department of Psychiatry University of Washington</i>
2:15 – 3:00 pm	CNSW Business Closing Remarks Evaluations CEU- Certificates

Lodging Arrangements: Must be made through the Issaquah Holiday Inn directly. Room rates are \$159.00 plus tax, or \$152.00 plus tax with AAA. When making reservations, let the hotel know that you are with the NW-CNSW.